AAAF
Australia Alopecia Areata Foundation Inc.
Alopecia Areata
.....it's life changing

AAAF Awareness Week

Alopecia Areata is a disease that results in the partial or complete loss of hair on the scalp and the body. It can affect anyone at any age.

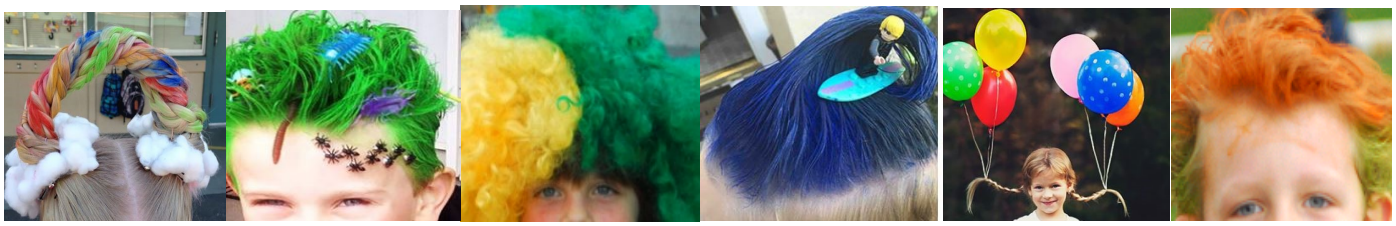

CRAZY HAIR DAY

Date: Friday 20th November 2020

Participation Gold Coin Donation

AAAF believes through knowledge of Alopecia Areata the incidents of bullying and name calling can be reduced, whilst boosting respect and a positive self image for those living with this disease.

Participate in the Crazy Hair Day and help us raise funds for research into this disease.

Register at info@aaaf.org.au

Certificate of appreciation, school logo and donation amount listed on web site page.

Contact our Support Ambassadors directly:
shea@aaaf.org.au, clara@aaaf.org.au, Nadine@aaaf.org.au, Stacey@aaaf.org.au, harry@aaaf.org.au, cam@aaaf.org.au

Primary School packs to support students with Alopecia Areata can be down loaded from
https://aaaf.org.au/wp-content/uploads/2018/03/SCHOOL-PACK-2018-Update.pdf

Find us on Facebook: www.facebook.com/aaafonline/
Find us on Instagram: www.instagram.com/alopeciaaaaf/

www.aaaf.org.au

Australia Alopecia Areata Foundation Inc.

Alopecia Areata is hair loss from the scalp, eyebrows, eyelashes and the body. It's an auto immune condition. Our immune system is what attacks germs that would make us sick. In this case the body treats its hair follicles as foreign tissue (germs) and slows down or stops hair growth, but the hair never dies, so the hair always has the potential to regrow. It is not contagious and it doesn't cause any physical pain. **There is no cure!**

Types of Alopecia Areata:

Alopecia Areata:

Alopecia Areata, the most common variation of the autoimmune disease, presents itself as round, smooth patches of various sizes.

Alopecia Areata Totalis:

Alopecia Areata Totalis presents itself as total loss of hair on the scalp.

Alopecia Areata Universalis:

Alopecia Areata Universalis is the rarest form of Alopecia Areata and presents itself as the loss of hair over the entire scalp, eyebrows and body.

Wigs For Kids Program

Refer to the www.aaaf.org.au for discussion groups / social network , support group contact details.

E: info@aaaf.org.au www.aaaf.org.au